Allosaurus

Could Allosaurus have met T. rex?

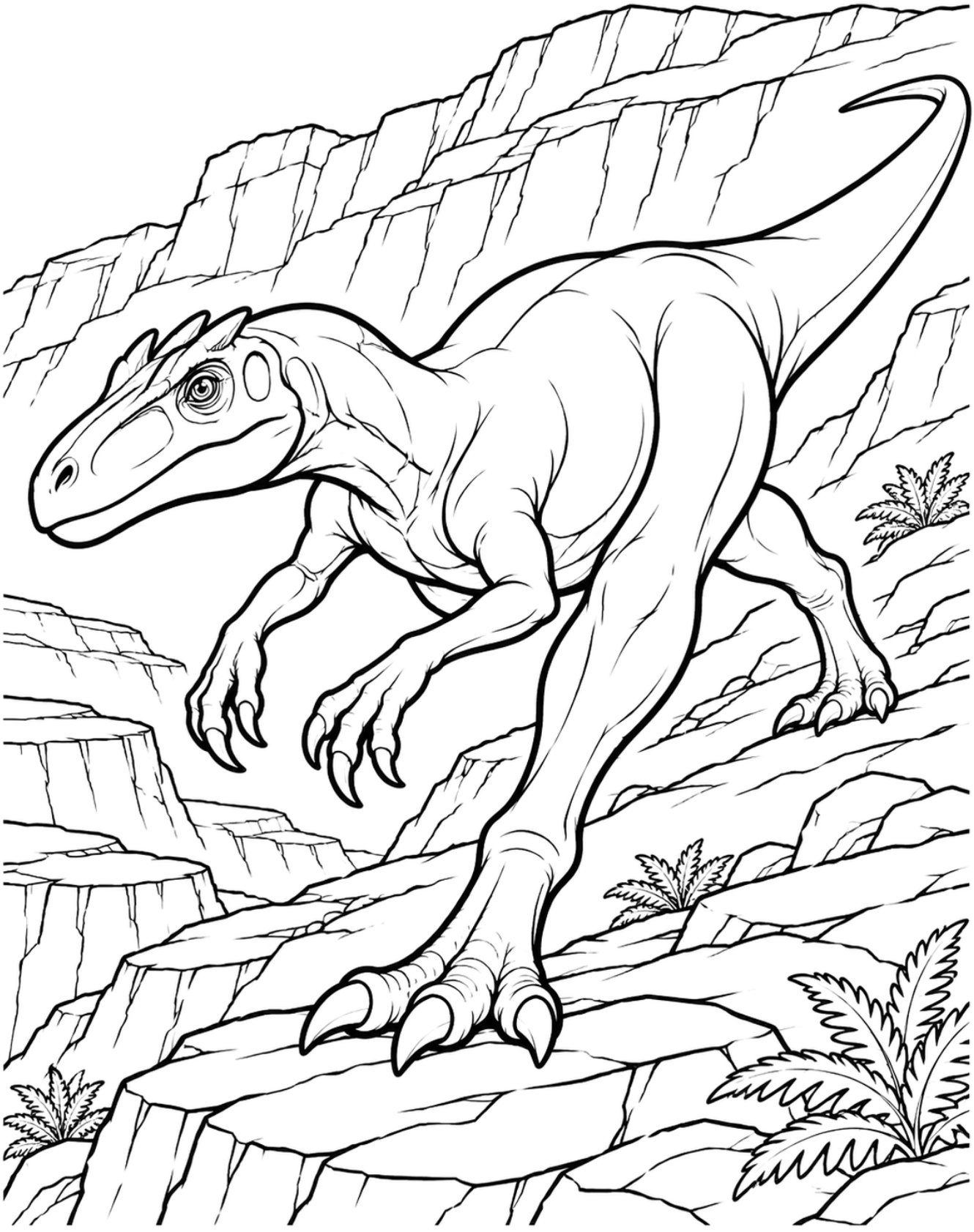

Did you know? Allosaurus lived in the Jurassic, tens of millions of years before T. rex. Look at its hands. Allosaurus had three fingers on each hand, while T. rex had two. Allosaurus also had small bony horns above its eyes.